

OFFICE COPY

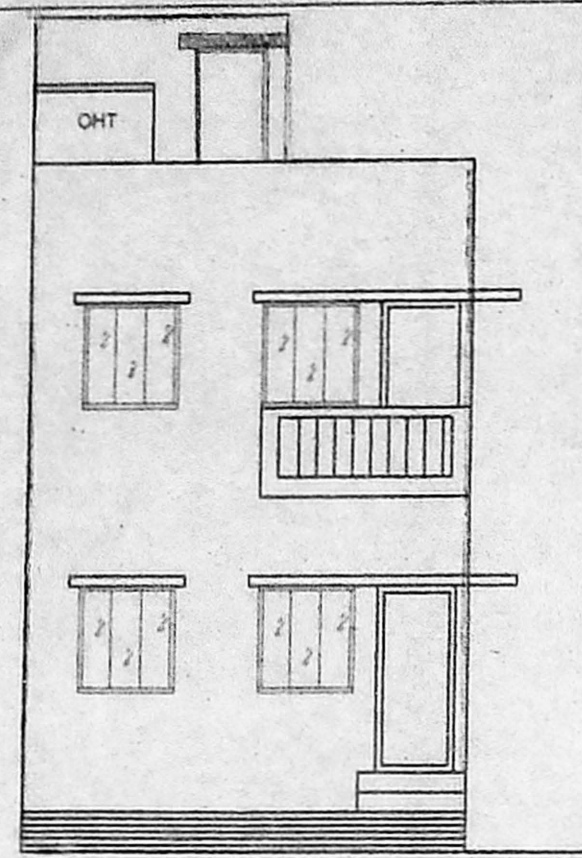

FRONT ELEVATION

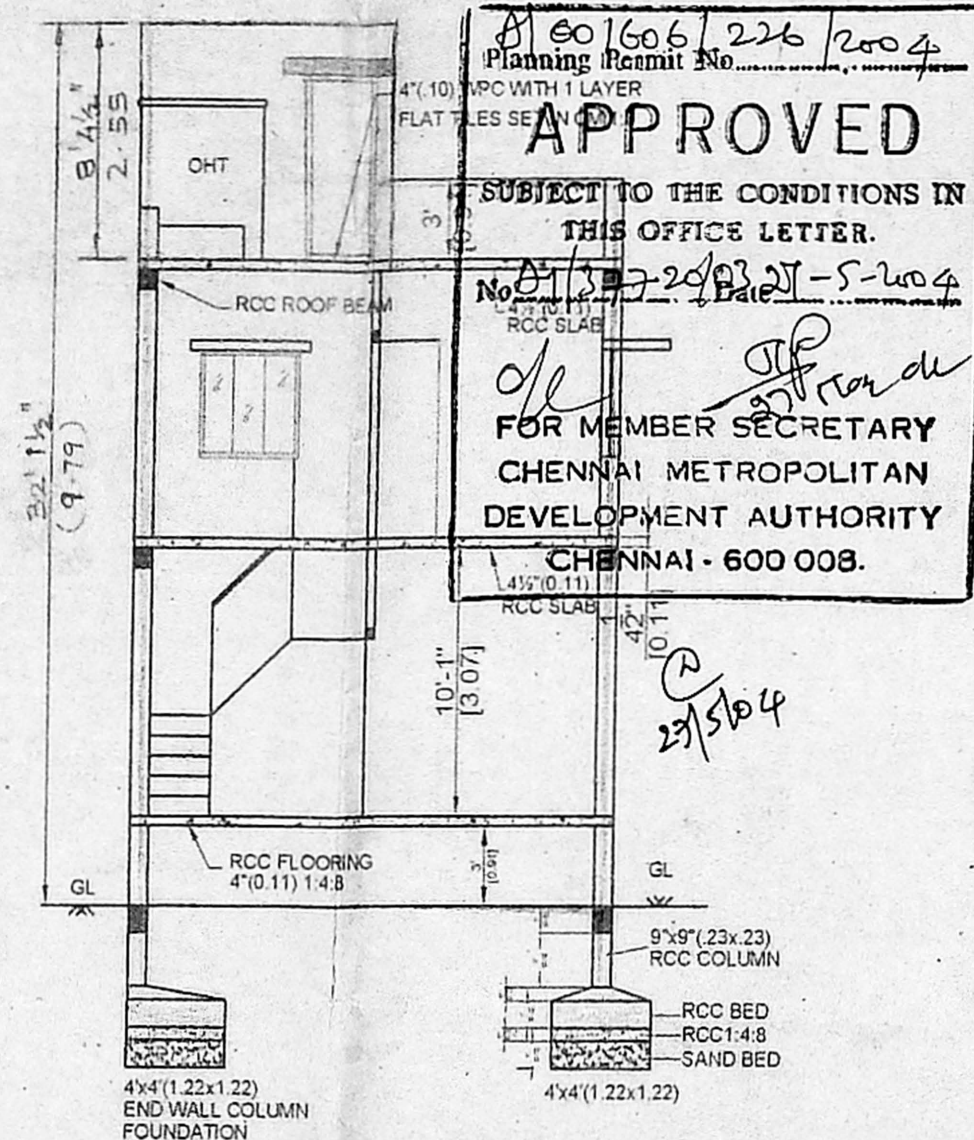

SECTION AB

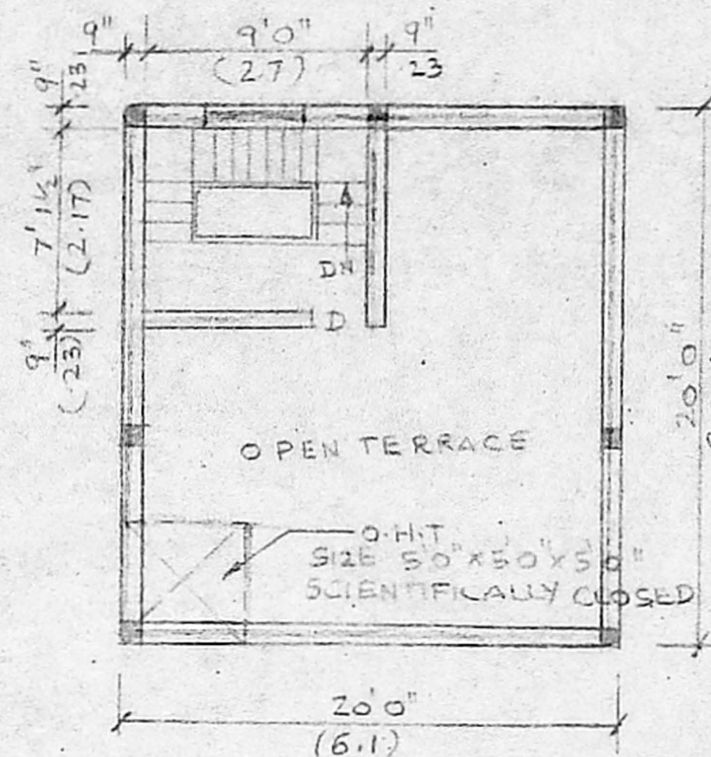

TERRACE FLOOR PLAN

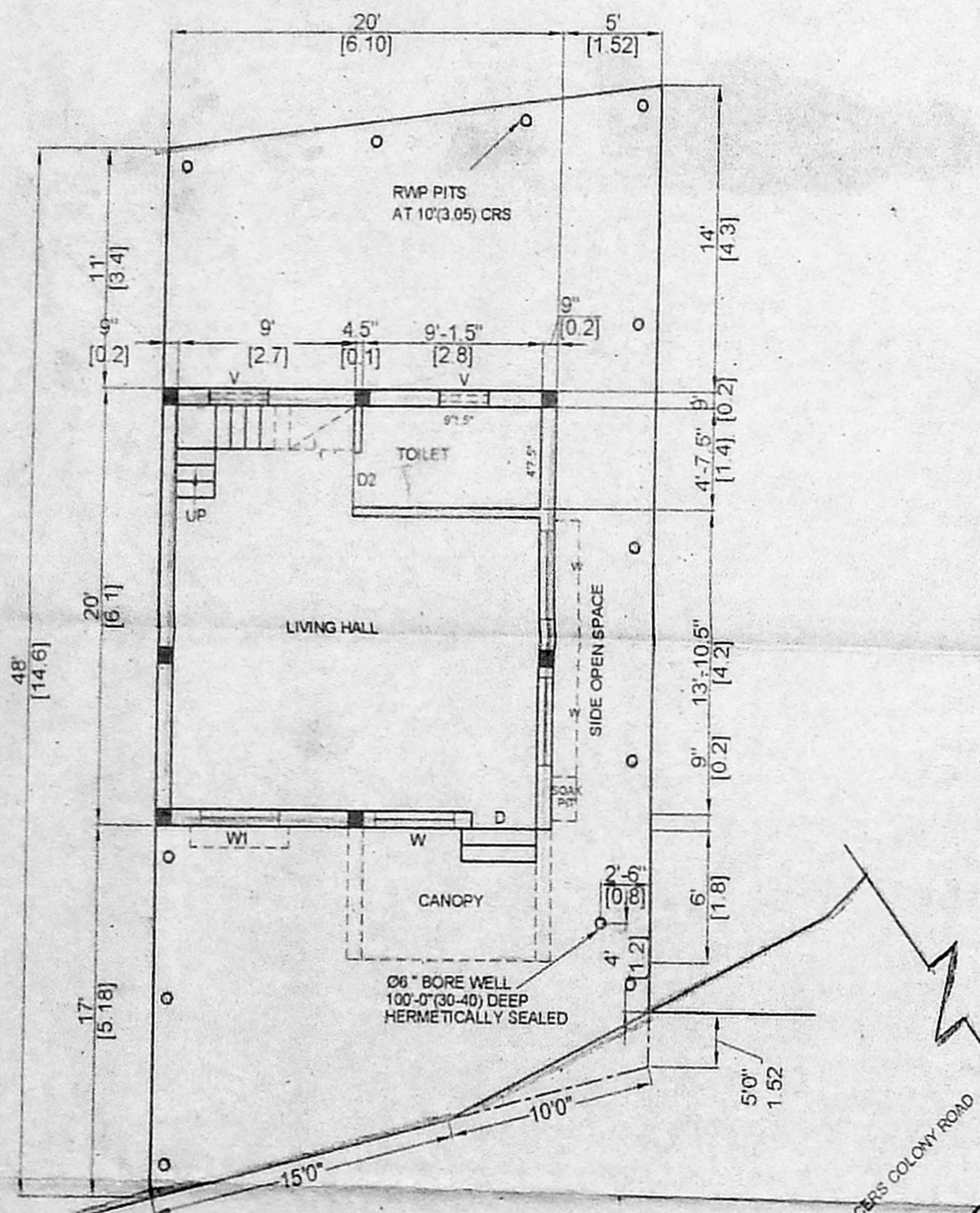

FIRST FLOOR PLAN

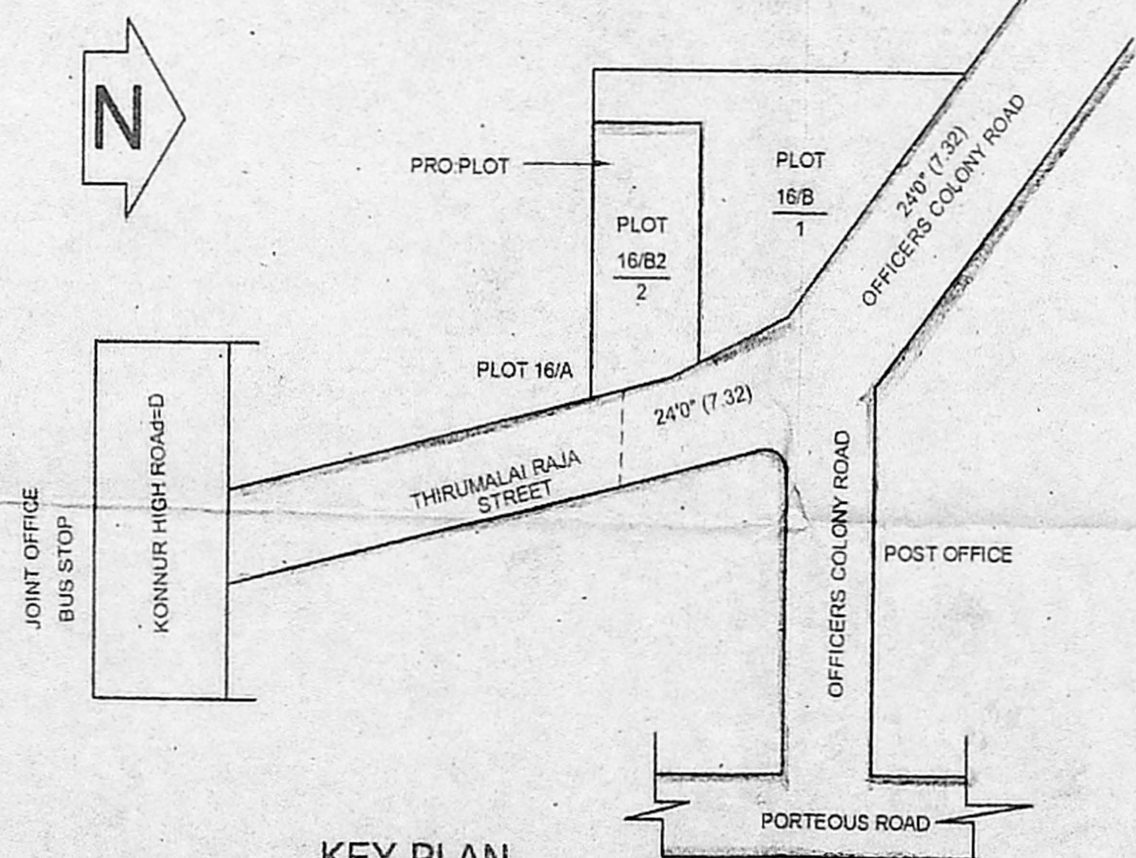

KEY PLAN (NOT TO SCALE)

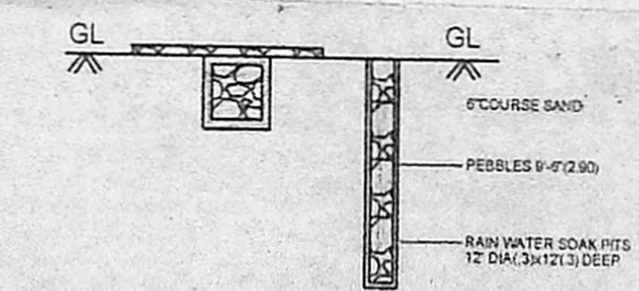

RAIN WATER HARVESTING SYSTEMS

APPROVED
 SUBJECT TO THE CONDITIONS IN THIS OFFICE LETTER.
 FOR MEMBER SECRETARY
 CHENNAI METROPOLITAN
 DEVELOPMENT AUTHORITY
 CHENNAI - 600 008.

PLAN SHOWING THE PROPOSED RESIDENTIAL BUILDING IN PLOT No. 16/B OFFICERS COLONY, AYANAVARAM, CHENNAI-600 023. (T.S.No.1/19(PART) OF BLOCK NO. 23 OF AYANAVARAMVILLAGE) DIVISION 57, ZONE 4, CORPORATION OF CHENNAI. SCALE: 1" = 8' 0" (1 CM = 1 MT)

COLOUR INDEX	CMDA "A" CHANNEL C. No. 811/377/20/2003 SITE BOUNDARY Security P. A. J. <i>[Signature]</i> Revised Plan D.P.
PROPOSED ROADS SITE BOUNDARY	
EXTENT DETAILS	
PLOT AREA	1200 sft (111.48 m ²)
PLOT COVERAGE	38.46% A.P.
FLOOR SPACE INDEX	0.716
PLINTH AREA	GF : 400 sft (5.71 m ²) HEAD ROOM : 90.5 3.41
	CANOPY : 61.5 sft (5.71 m ²)
	FF : 400 sft (37.16 m ²)
	TOTAL : 861.5 sft (37.16 m ²)

SPECIFICATION:
 PCC 1:4:8; RCC 1:2:4; BRICK WORK IN CM 1:6; PLASTERING WALLS 0.5" (12MM) TH. IN CM 1:4; CEILING 0.5" (12MM) TH IN CM 1:3 AND FLOORING 0.75" (20 MM) TH. IN CM 1:3; AV.A" (0.10)TH.WPC WITH 1 LAYER PRESSED TILES SET IN CM 1:3; PAINTING AND COLOUR WASHING 3 COATS
 DOORS: D= 3' 3" X 7' 0" (1.0 X 2.12)
 D2= 2' 6" X 7' 0" (0.76 X 2.12)
 D1= 3' 0" X 7' 0" (0.91 X 2.12)
 WINDOWS: W: 4' 0" X 4' 0" (1.82 X 1.22)
 W1= 4' 6" X 4' 0" (1.37 X 1.22)
 W2= 3' 0" X 3' 0" (0.91 X 0.91)
 VENTILATOR: V: 3' 0" X 2' 0" (0.91 X 0.61)

OWNER : V.S. RAKSHA (alies POONGOTHAI)

V.S. Raksha

SITE PLAN & GROUND FLOOR PLAN

PLOT NO.	EXTENT NO.	BUILT UP OR NOT
16/B 1	1164 SFT (108.14 m ²)	VACANT
16/B 2	1200 SFT (111.48 m ²)	VACANT
LEFT FOR ROAD	106 SFT (9.85 m ²)	VACANT
TOTAL	2470 SFT (229.46 m ²)	VACANT

S. SUNDARAM, L.C.E.
 Licensed Surveyor Class- 27/2024-0.
 Chennai and Consulting Engineer
 No. 4, Thirumalai Raja Street, Ayar Nagar,
 Anna Nagar, Chennai (P.O.).
LICENSED SURVEYOR